

ISSN 0972- 1800



BIONOTES

VOLUME 23, NOS. 2 & 3

QUARTERLY

APRIL--SEPTEMBER, 2021



Date of Publication: 4th October, 2021

BIONOTES

A Quarterly Newsletter for Research Notes and News
On Any Aspect Related with Life Forms

Founder

Late Dr. R. K. Varshney, Aligarh, India

Board of Editors

Peter Smetacek, Butterfly Research Centre, Bhimtal,
India
petersmetacek@gmail.com

V.V. Ramamurthy, New Delhi, India
vvrento@gmail.com

Zdenek F. Fric, Biology Centre, Czech Academy of
Sciences, Institute of Entomology, Branisovska 31,
CZ-37005 Ceske Budejovice, Czech Republic.
fric@entu.cas.cz.

Stefan Naumann, Berlin, Germany
sn@saturniidae.com

R.C. Kendrick, Hong Kong SAR
hkmoths@gmail.com

Devanshu Gupta, Zoological Survey of India, Kolkata,
India
devanshuguptagb4102@gmail.com

Publication Policy

Information, statements or findings published
are the views of its author/ source only.

Manuscripts

Please E-mail to petersmetacek@gmail.com.

Guidelines for Authors

BIONOTES publishes short notes on any
aspect of biology. Usually submissions are
reviewed by one or two reviewers.

Kindly submit a manuscript after studying the
format used in this journal

(<http://www.entosocindia.org/>).

Editor reserves the right to reject articles that
do not adhere to our format. Please provide a
contact telephone number. Authors will be
provided with a pdf file of their publication.

Address for Correspondence

Butterfly Research Centre, Bhimtal,
Uttarakhand 263 136, India. Phone: +91
8938896403.

Email: butterflyresearchcentre@gmail.com

From Volume 21

Published by the Entomological Society of India (ESI), New Delhi (Nodal Officer: V.V.
Ramamurthy, ESI, New Delhi)

And

Butterfly Research Centre, Bhimtal
Executive Editor: Peter Smetacek
Assistant Editor: Shristee Panthee
Butterfly Research Trust, Bhimtal

Cover Photo of founder of BIONOTES *Late* Dr. R.K. Varshney

TABLE OF CONTENTS

OBITUARY: OUR FOUNDER, DR. RAJENDRA KUMAR VARSHNEY by Ashutosh Varshney & Anurag Varshney	35
PORTRAIT OF A GENTLEMAN by Peter Smetacek	37
PUBLICATIONS OF DR. R.K. VARSHNEY by Bandana Subedi	40
CITY IF NOT FOREST: NEW HABITAT RECORD OF <i>MACROMIA CINGULATA</i> RAMBUR, 1842 (ODONATA, MACROMIIDAE) by C. Susanth Kumar & Arya Meher.B. S	48
<i>DIOSCOREA ESCULENTA</i> (LOUR.) BURKILL AS A LARVAL HOST PLANT OF <i>TAGIADES</i> <i>JAPETUS</i> (STOLL, [1781]) (INSECTA: LEPIDOPTERA: HESPERIIDAE) by Smritirekha Bortamuly & Rajib Dey	52
RECORD OF <i>STUENINGERIA NEPALENSIS</i> LEHMANN, 2019 (INSECTA: LEPIDOPTERA: METARBELIDAE) IN BHUTAN by Jatishwor Singh Irungbam	56
FIRST RECORDS FOR NEPAL OF <i>ALBULINA ARCASEIA</i> AND <i>ALBULINA PHARIS</i> (LYCAENIDAE) FROM THE HREBLAY COLLECTION by Piet Van Der Poel & Zsolt Bálint	59
SIGHTING OF PLAIN TIGER (<i>DANAUS CHRYSIPPUS</i> , LINN., 1758) FORM <i>DORIPPUS</i> IN NEW DELHI, INDIA by Rajesh Chaudhary	64
FIRST RECORD OF COMMON CILIATE BLUE BUTTERFLY <i>ANTHENE EMOLUS</i> (INSECTA: LEPIDOPTERA: LYCAENIDAE) FROM UTTAR PRADESH, INDIA by Sushmita, Babita Sharma & Ashok Kumar	65
ARECA PALM <i>DYPSIS LUTESCENS</i> (ARECACEAE) AS NEW LARVAL HOST PLANT FOR THE GIANT REDEYE BUTTERFLY <i>GANGARA THYRSIS</i> (INSECTA: LEPIDOPTERA: HESPERIIDAE) by Raju Kasambe	67
REPORT OF A LIVE RECORD OF <i>NEPTIS ASPASIA</i> (SYN: <i>PHAEDYMA ASPASIA</i>), LEECH, 1890, (LEPIDOPTERA: NYMPHALIDAE: LIMENITIDINAE: NEPTINI) FROM INDIA AFTER 68 YEARS by Chandrasekharan VK, Balakrishnan Valappil, Vidya Venkatesh, Gauri D Desai & Purnendu Roy	70
AVIAN DIVERSITY IN URBAN AREAS OF LAKE TOWN, KOLKATA, WEST BENGAL by A. Chowdhury	73
FIRST REPORT OF GENUS <i>PADENIA</i> MOORE, 1882 (LEPIDOPTERA: EREBIDAE: ARCTIINAE: LITHOSIINI) FROM ASSAM, INDIA by Monish Kumar Thapa	76

- MURRAYA KOENIGII* (RUTACEAE), A NEW LARVAL HOST PLANT OF *ANTHENE LYCAENINA* (INSECTA: LEPIDOPTERA: LYCAENIDAE)
by Tanmoy Bhowmick 78
- EGG CANNIBALISM BY CATERPILLARS OF THE TAWNY COSTER BUTTERFLY, *ACRAEA TERPSICORE* (LEPIDOPTERA: NYMPHALIDAE) IN INDIA
by Raghavendra Rajadhyaksha & Raju Kasambe 81
- NEW RECORD OF FREAK *CALINAGA* (INSECTA: LEPIDOPTERA: NYMPHALIDAE) FROM EASTERN HIMALAYA, NEPAL
by Sanjaya Raj Tamang & Shristee Panthee 83
- FOUR ADDITIONS TO THE LANTERNFLY (INSECTA: FULGOROIDEA: FULGORIDAE) FAUNA OF NEPAL
by Sajjan K.C. & Bishnu Prasad Neupane 86
- GENERA OF ANTS ASSOCIATED WITH LARVAE OF PLAINS CUPID (*CHILADES PANDAVA*, HORSFIELD, 1829) (INSECTA: LEPIDOPTERA: LYCAENIDAE) INFESTING CYCAS, IN DELHI, INDIA, AND AN INSIGHT INTO THE NATURE OF THEIR INTERACTION
by Rajesh Chaudhary & Vinesh Kumar 90
- CHECKLIST OF BUTTERFLIES (INSECTA: LEPIDOPTERA) FROM FOUR DISTRICTS OF CHHATTISGARH, INDIA WITH THREE ADDITIONS TO THE STATE FAUNA OF BUTTERFLIES OF CHHATTISGARH
by H. N. Tandan, Gulab Chand, Ravi Naidu, Swati Tandan, Gulshan Kumar Sahu, Ramanand Agrawal & Tanuja 98
- OBSERVATION OF *OROLESTES SELYSI* (INSECTA: ODONATA: LESTIDAE) FROM ASSAM, INDIA
by Reji Chandran, Thomson Saburaj, Suresh V Kurup & A. Vivek Chandran 109
- SOME IMPORTANT RECORDS OF BUTTERFLIES FROM DHANKUTA AND SUNSARI, NEPAL
by Sajjan K.C 111
- NEW RECORDS OF *PSEUDANAPHES SIKKIMANUS* (INSECTA: CHALCIDOIDEA: MYMARIDAE) FROM MEGHALAYA, INDIA
by Bankerdonbor Kharbisnop & Sudhanya R. Hajong 117
- EXTENSION OF THE KNOWN FLOWERING PERIOD OF *RHODODENDRON ARBOREUM* TO JUNE IN NAINITAL DISTRICT, UTTARAKHAND, INDIA
by Ambica Agnihotri 119
- A NEW SPECIES OF *LEMAIREIA* NÄSSIG & HOLLOWAY (LEPIDOPTERA: SATURNIIDAE, SATURNIINAE) FROM NORTH-EASTERN INDIA
by Stefan Naumann & Peter Smetacek 122

<i>LYMANTRIA (PORTHETRIA) APICEBRUNNEA</i> (INSECTA: EREBIDAE: LYMANTRIINAE) IN ARUNACHAL PRADESH: AN ADDITION TO THE INDIAN FAUNA by Peter Smetacek & Ambica Agnihotri	127
SYMPATRY OF <i>B. LUDLOWI</i> AND <i>B. LIDDERDALII</i> AND RANGE EXTENSION OF <i>BHUTANITIS LUDLOWI</i> IN BHUTAN by Sonam Dorji & Kuenga Tshomo Dorji	129
THE SMALLEST KNOWN INDIAN CABBAGE WHITE <i>PIERIS CANIDIA</i> (INSECTA: LEPIDOPTERA: PIERIDAE) by Shristee Panthee & Ambica Agnihotri	132
FEEDING ECOLOGY OF THE INDIAN EAGLE OWL <i>BUBO BENGALENSIS</i> (AVES: STRIGIDAE) IN LUCKNOW DISTRICT, UTTAR PRADESH, INDIA by Daya Shanker Sharma, Ankit Sinha, Adesh Kumar & Amita Kanaujia	134
INDIVIDUAL VARIATION IN <i>NYCTEMERA ADVERSATA</i> (INSECTA: LEIPDOPTERA: EREBIDAE) IN THE INDIAN HIMALAYA by Peter Smetacek & Ambica Agnihotri	145

MURRAYA KOENIGII (RUTACEAE), A NEW LARVAL HOST PLANT OF ANTHENE LYCAENINA (INSECTA: LEPIDOPTERA: LYCAENIDAE)

TANMOY BHOWMICK

53/E, Thakur Nitya Gopal Road, Panihati, North 24 Parganas, West Bengal-700114, India
tanmoy97bhowmick@gmail.com

Reviewer: Peter Smetacek

Abstract

Murraya koenigii, curry leaf plant is newly recorded as a larval host plant of *Anthene lycaenina*, pointed ciliate blue butterfly from Panihati (22.6994°N, 88.3702°E), North 24 Parganas district, West Bengal, India.

Introduction

Anthene lycaenina (Felder, 1868), commonly known as pointed ciliate blue, is a species of butterfly, belongs to family Lycaenidae, found in India, Nepal, Bhutan, Bangladesh, Myanmar, and Sri Lanka (Kehimkar, 2016). In India, it is found from Sikkim to north-east India, Gujarat southwards to Kerala, eastwards to Odisha and West Bengal (Varshney & Smetacek, 2015). It also occurs in Andaman islands (Kehimkar, 2016). Previously reported larval host plants of *Anthene lycaenina* are *Buchanania axillaris* (Anacardiaceae), *Buchanania cochinchinensis* (Anacardiaceae), *Bridelia retusa* (Phyllanthaceae), *Putranjiva roxburghii* (Putranjivaceae), *Leucaena leucocephala* (Fabaceae), *Acacia nilotica* (Fabaceae), *Acacia pennata* (Fabaceae), *Dalbergia latifolia* (Fabaceae), *Moullava spicata* (Fabaceae), *Pithecellobium dulce* (Fabaceae), *Caesalpinia bonduc* (Fabaceae), *Ventilago denticulata* (Rhamnaceae), *Allophylus cobbe* (Sapindaceae) (Wynter-Blyth, 1957; Robinson *et al.*, 2010; Nitin *et al.*, 2018). Nayanathara & Narayana (2020) reported mango (Anacardiaceae) as a larval host plant of *Anthene lycaenina*. The curry leaf tree *Murraya koenigii* (L.) Spreng (Rutaceae) is a small tree with compound leaves, and small flowers, produced in clusters, native to tropical parts of Asia (Sachdeva & Tongbram, 2017). Flowers are white and 10 to 12

millimetres across (Krishen, 2013). Lepidopteran insects that are known to use *Murraya koenigii* as larval host plant are *Phyllocnistis citrella* (Gracillariidae), *Psorosticha zizyphi* (Oecophoridae), *Tinthia cymbalistis* (Sesiidae), *Papilio polytes* (Papilionidae), *Papilio demoleus* (Papilionidae), *Papilio polymnestor* (Papilionidae) and *Papilio nephelus* (Papilionidae) (Robinson *et al.*, 2010; Karmakar *et al.*, 2018). Previously, *Anthene lycaenina* was not known to feed on *Murraya koenigii* in the larval stage. In the present study, *Murraya koenigii* is reported as a new larval host plant of *Anthene lycaenina* from Panihati (22.6994°N, 88.3702°E), North 24 Parganas district, West Bengal, India.

Materials and Methods

Study Area

Panihati (22.6994°N, 88.3702°E) is an urban locality in North 24 Parganas district of West Bengal state, India and is a part of Gangetic plains biogeographic zone. Panihati is located beside the Ganga river. Average elevation of Panihati above mean sea level is 13 metres.

Methodology

Visual observation and rearing of *Anthene lycaenina* was carried out during the study. Rearing was done in a clean, aerated plastic container. Study period was from 07.iii.2021 to 15.iii.2021. The season of the study period

Vol. 23 (2 & 3), September, 2021

was spring. Adult *Anthene lycaenina* was identified using Wynter-Blyth (1957) and Kehimkar (2016). *Murraya koenigii* was identified using Krishen (2013) and Sachdeva & Tongbram (2017). Photographs of observations were taken using a Lenovo K33a42 smart phone.

Results and Discussion

On 07.iii.2021, at 4:50 p.m., one small lepidopteran larva was observed on an inflorescence of an about 4 feet tall flowering *Murraya koenigii* plant, on the roof-top garden of the author's residence. The height of the roof was about 11 feet from the ground. The larva was feeding on a flower bud, on the inflorescence. This larva was then collected for rearing. It was reared in a clean, aerated plastic container, provided with the same inflorescence along with the leafy branch, on which it was observed. The inflorescence contained some flower buds and some open flowers. At 5:34 p.m., the larva was observed to feed on a flower bud. It was feeding from one side of the bud and made a hole in it, laterally. After that, at about 6:17 p.m., the larva was observed to feed on petals and stamens of an open flower from the inflorescence. It was defecating on the container's surface during feeding. Faecal matter was removed carefully from the container. On 08.iii.2021, at 11:31 a.m., the larva was seen on a *Murraya koenigii* leaf's dorsal surface, having oriented itself to align with the midrib of the leaf. The larva was dark green at that time. It remained in the same position, on the leaf, for the rest of the day and was not feeding. On 09.iii.2021, at 1:51 p.m., it was observed that, the larva had pupated on the same leaf surface. The pupa was green and was about 9 millimetres in length. From the date of pupation (09.iii.2021), it remained in the pupal stage for 6 days. On 15.iii.2021, at about 7:25 a.m., it was found that, an adult *Anthene lycaenina* had eclosed from the pupa. The adult individual was then released and it flew away.

BIONOTES

In the present study, *Anthene lycaenina* larva was observed to feed on a white open flower and flower buds of *Murraya koenigii*, and then pupation and adult eclosion took place. Hence, *Murraya koenigii* (Rutaceae) is a larval host plant of *Anthene lycaenina*. This is a new record of larval host plant for this butterfly.

References

- Karmakar, T., R. Nitin, V. Sarkar, S. Baidya, S. Majumder, V.K. Chandrasekharan, R. Das, G.S.G. Kumar, S. Lokhande, J. Veino, L. Veino, R. Veino, Z. Mirza, R.V. Sanap, B. Sarkar & K. Kunte. 2018. Early stages and larval host plants of some northeastern Indian butterflies. *Journal of Threatened Taxa* 10(6): 11780-11799.
- Kehimkar, I. 2016. *Butterflies of India*. Bombay Natural History Society, Mumbai. xii + 505 pp.
- Krishen, P. 2013. *Jungle Trees of Central India*. Penguin Books India, New Delhi. 400 pp.
- Nayanathara, J. & R. Narayana. 2020. Mango: A new host plant for the lycaenid *Anthene lycaenina lycaenina* (R. Felder, 1868). *Entomon* 45(3): 237-238.
- Nitin, R., V.C. Balakrishnan, P.V. Churi, S. Kalesh, S. Prakash & K. Kunte. 2018. Larval host plants of the butterflies of the Western Ghats, India. *Journal of Threatened Taxa* 10(4): 11495-11550.
- Robinson, G.S., P.R. Ackery, I.J. Kitching, G.W. Beccaloni & L.M. Hernandez. 2010. HOST- A Database of the World's Lepidopteran Hostplants. Natural History Museum, London.
<http://www.nhm.ac.uk/hosts>. (Accessed on June 13, 2021)
- Sachdeva, P. & V. Tongbram. 2017. *A Naturalist's Guide to the Trees and Shrubs of India*. John Beaufoy Publishing Limited. Oxford. 176 pp.
- Varshney, R.K. & P. Smetacek (eds.). 2015. *A Synoptic Catalogue of the Butterflies of India*.



Fig.1. *Anthene lycaenina* larva feeding on a flower bud of *Murraya koenigii*. 07.iii.2021



Fig.2. *Anthene lycaenina* larva feeding on a flower bud of the inflorescence of *Murraya koenigii*. 07.iii.2021.



Fig.3. Hole made on lateral side of a flower bud of *Murraya koenigii* by *Anthene lycaenina* larva.



Fig.4. *Anthene lycaenina* larva feeding on an open flower of *Murraya koenigii*. 07.iii.2021



Fig.5. *Anthene lycaenina* larva (dorsal view) on leaf of *Murraya koenigii*. 08.iii.2021



Fig.6. *Anthene lycaenina* larva (lateral view) on leaf of *Murraya koenigii*. 08.iii.2021.

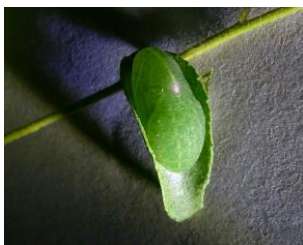

Fig.7. Pupa of *Anthene lycaenina* on *Murraya koenigii* leaf. 09.iii.2021



Fig.8. Eclosed adult *Anthene lycaenina*. 15.iii.2021.